

**WILLOW ST  
2023-11-03**

**between  
to**

**CEDAR HILL CROSS AND BORDEN  
2023-11-09**



The data presented here is for information purposes only and should not be considered authoritative for construction, geotechnical, engineering, navigational, legal, or other site-specific uses. Please note that small datasets may skew the calculation of the hourly 85th percentile speed. The information shared is owned by the Transportation Division of the Engineering Department at the District of Saanich. Accuracy is not guaranteed.

This document contains:

Overview

Vehicle Volume Summary

Vehicle Speed Summary

Vehicle Classification Summary

## Overview

WILLOW ST between CEDAR HILL CROSS AND BORDEN  
2023-11-03 to 2023-11-09



Location Map

Metric	EB	WB	Combined
Average Traffic Volume (weekdays)	46	41	87
Average Speed (km/h)	23	21	22

Weather Information	Value
Minimum Temperature	5.5 °C
Maximum Temperature	17.8 °C
Total Precipitation	49.9 mm

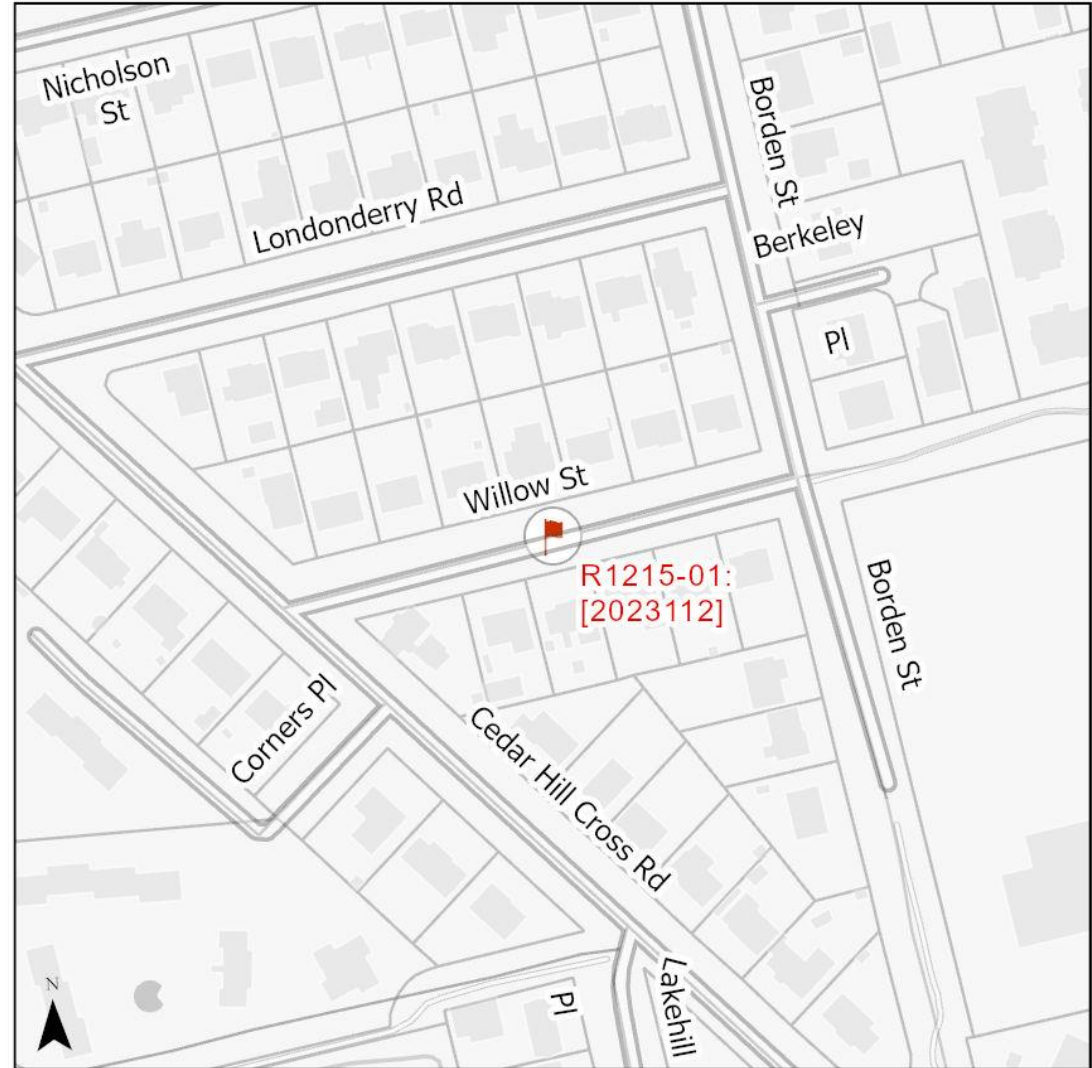

# Vehicle Volume Summary



Start Date: 2023-11-03  
 Start Time: 6:00 AM  
 Station ID: R1215-01

Location: WILLOW ST Between CEDAR HILL CROSS AND BORDEN

DATE:	2023-11-06		2023-11-07		2023-11-08		2023-11-09		2023-11-03		WK AVG		WK AVG	HOURLY		
Time:	EB	WB	EB	WB	EB	WB	EB	WB	EB	WB	EB	WB	CH 1+2	%		
12-1 AM	0	1	0	0	0	0	0	0	0	0	0	0	0	0.2%		
1-2 AM	0	0	0	0	0	0	0	0	0	0	0	0	0	0.0%		
2-3 AM	0	0	0	0	0	0	0	0	0	0	0	0	0	0.0%		
3-4 AM	0	0	0	0	0	0	0	0	0	0	0	0	0	0.0%		
4-5 AM	0	0	0	0	0	0	0	0	0	0	0	0	0	0.0%		
5-6 AM	0	0	0	0	0	0	0	0	0	1	0	0	0	0.2%		
6-7 AM	0	1	0	0	0	0	0	0	2	2	0	1	1	1.2%		
7-8 AM	1	1	1	1	1	1	0	2	0	2	1	1	2	2.3%		
8-9 AM	2	2	1	3	0	2	4	4	1	1	2	2	4	4.6%		
9-10 AM	2	0	2	2	1	2	2	0	1	2	2	1	3	3.2%		
10-11 AM	3	3	1	0	3	2	1	4	0	3	2	2	4	4.6%		
11-12 PM	1	5	6	5	3	2	1	2	4	3	3	3	6	7.4%		
12-1 PM	5	2	3	4	4	4	2	1	1	1	3	2	5	6.2%		
1-2 PM	4	4	7	5	2	2	5	3	6	4	5	4	8	9.7%		
2-3 PM	3	2	6	2	3	1	4	1	1	1	3	1	5	5.5%		
3-4 PM	2	2	3	4	4	1	2	1	2	4	3	2	5	5.8%		
4-5 PM	4	3	2	2	2	1	8	8	7	4	5	4	8	9.4%		
5-6 PM	8	6	8	6	5	4	4	2	2	8	5	5	11	12.2%		
6-7 PM	2	4	6	4	4	5	7	4	1	1	4	4	8	8.8%		
7-8 PM	4	1	0	1	2	1	0	2	1	3	1	2	3	3.5%		
8-9 PM	2	6	4	4	0	1	3	0	3	1	2	2	5	5.5%		
9-10 PM	3	0	3	1	3	1	2	0	2	0	3	0	3	3.5%		
10-11 PM	0	0	2	1	2	2	2	1	3	1	2	1	3	3.2%		
11-12 AM	1	0	3	4	2	3	0	0	0	0	1	1	3	3.0%		
<b>LANES</b>	<b>47</b>	<b>43</b>	<b>58</b>	<b>49</b>	<b>41</b>	<b>35</b>	<b>47</b>	<b>35</b>	<b>37</b>	<b>42</b>	<b>46</b>	<b>41</b>	<b>87</b>	<b>100.0%</b>		
<b>TOTAL</b>	<b>90</b>		<b>107</b>		<b>76</b>		<b>82</b>		<b>79</b>		<b>87</b>					
	MON		TUE		WED		THURS		FRI		WK AVG					
<b>MAX. 7 - 9 am PEAK</b>	4		4.6%		between 8-9 AM		<b>37</b>		<b>6 HR TOTAL</b>		<b>2 HOUR PEAK INTERVALS</b>					
<b>MAX. 7 - 11 am PEAK</b>	4		4.6%		between 8-9 AM		<b>25</b>		<b>4 HR TOTAL</b>		<b>2 HR AM (7 - 9 AM)</b>					
<b>MAX. 11 am - 1 pm PEAK</b>	6		7.4%		between 11-12 PM		<b>24 HOUR FACTORS</b>		<b>6-24 HR FACT.</b>		<b>VEH / HR</b>		<b>VEH / 2HR</b>		<b>2 HR %</b>	
<b>MAX. 11 am - 3 pm PEAK</b>	8		9.7%		between 1-2 PM						11-12 PM		6		12	
<b>MAX. 4 - 6 pm PEAK</b>	11		12.2%		between 5-6 PM		<b>2.37</b>		<b>6-24 HR FACT.</b>		<b>2 HR NOON (11 - 1 PM)</b>					
<b>MAX. 3 - 6 pm PEAK</b>	11		12.2%		between 5-6 PM		<b>3.50</b>		<b>4-24 HR FACT.</b>		<b>2 HR PM (4 - 6 PM)</b>					
											11-12 PM		5			
											12-1 PM		5			
											4-5 PM		8		19	
											5-6 PM		11		21.7%	

# Vehicle Speed Summary



Station ID: R1215-01  
 Location: WILLOW ST Between CEDAR HILL CROSS AND BORDEN  
 Dates: 2023-11-03 to 2023-11-09

Bin Number	1	2	3	4	5	6	7	8	9	10	11	12	13	14
Bin Speeds	1-20	21-25	26-30	31-35	36-40	41-45	46-50	51-55	56-60	61-65	66-70	71-80	81-90	91-9999
Count Total	220	244	125	44	7	2	0	0	0	0	0	0	0	0
Percent Total	34%	38%	19%	7%	1%	0%	0%	0%	0%	0%	0%	0%	0%	0%

Movements	Above 30 km/h	Above 40 km/h	Above 50 km/h
EB	12%	1%	0%
WB	5%	0%	0%
Combined	8%	0%	0%

Movements	Average Speed	85th Percentile Speed	95th Percentile Speed
EB	24 km/h	29 km/h	32 km/h
W/B	21 km/h	26 km/h	29 km/h
Combined	22 km/h	27 km/h	31 km/h

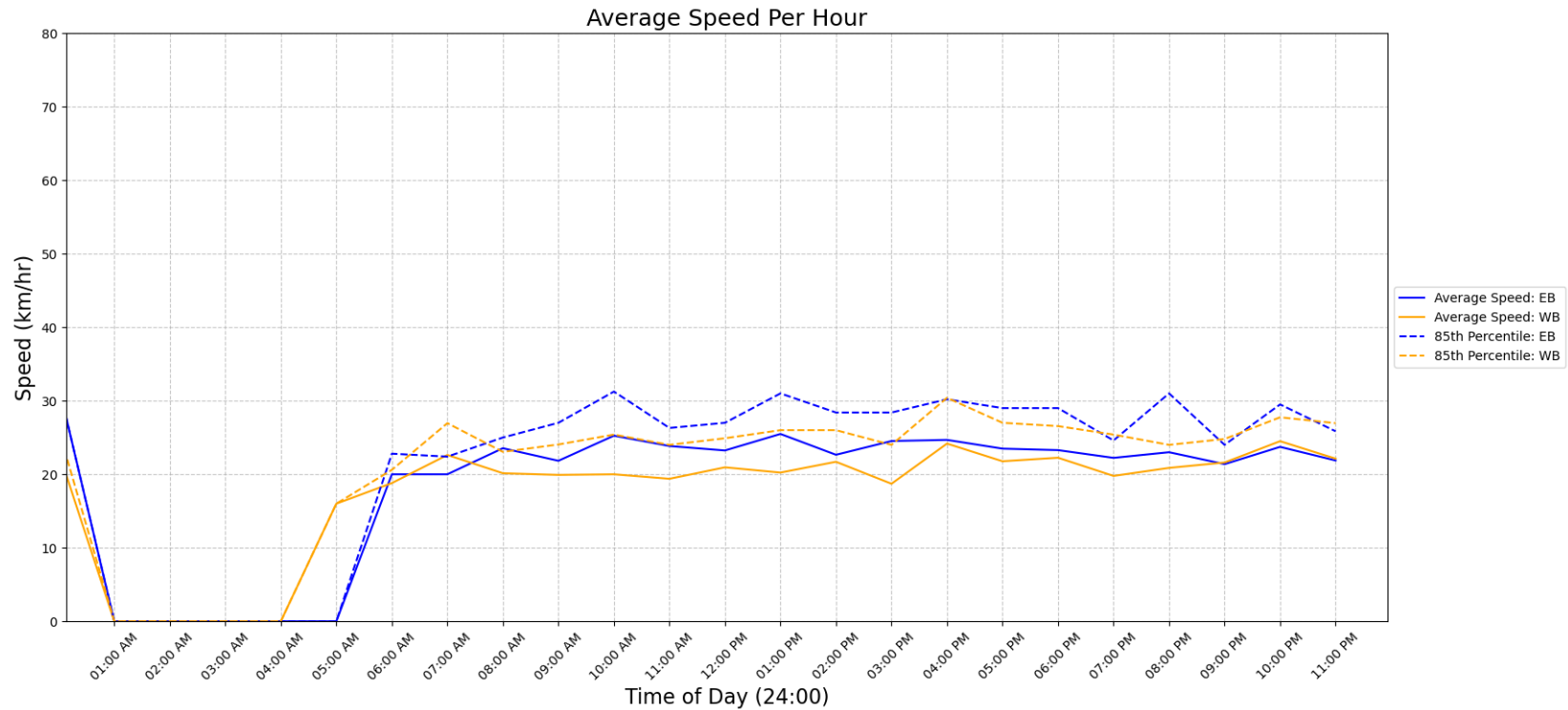

## Vehicle Class Summary

Station ID R1215-01  
 Location: WILLOW ST Between CEDAR HILL CROSS AND BORDEN  
 Dates: 2023-11-03 to 2023-11-09



Classification	Motorcycle	Car & Light Goods Vehicles	Buses & Single Unit Truck	Trailer Truck	Multi-trailer truck
Length	0m to 2.00m	2.01m to 7.00m	7.00m to 15.20m	15.20m to 22.50m	22.51m to 999m

Movement	Classification					Total
	Motorcycle	Car & Light Goods Vehicles	Buses & Single Unit Truck	Trailer Truck	Multi-trailer truck	
EB	11	199	108	11	3	332
WB	27	187	89	5	2	310
Total	38	386	197	16	5	642
Percentage of Total	5.92%	60.12%	30.69%	2.49%	0.78%	100.00%